

**PLAN SHOWING THE PROPOSED CONSTRUCTION OF A RESIDENTIAL BUILDING AT PLOT NO. 4/C, (OLD NO. 10, NEW NO. 37, KAVERI STREET), VELAYUDAM COLONY STREET, SALIGRAMAM, CHENNAI - 03.**

**S.No. 136/2 (PART), T.S.No. 34, BLOCK NO. 40 OF SALIGRAMAM VILLAGE, DIVISION NO. 120, ZONE - VII**

(SUB-DIVISION PLOT - 4C)

SCALE - 1" = 8' 0" (E.W.D)

**JOURNALS:**

D	DOOR	4' 0" X 7' 0"
D1	DOOR	3' 0" X 7' 0"
D2	DOOR	2' 0" X 7' 0"
W	WINDOW	5' 0" X 4' 6"
V	VENTILATOR	3' 0" X 2' 0"
FW	FRENCH WINDOW	5' 0" X 6' 6"
FD	FRENCH DOOR	5' 0" X 7' 0"

**AREA STATEMENT:**

SO FT	50	MI	50
PLOT EXTENT (as per sub-division)	3400.00		316.00
PLOT EXTENT (as per site)	3378.10		313.75
GROUND FLOOR	1270.60		118.05
FIRST FLOOR	2204.25		204.85
SECOND FLOOR	980.60		89.55
TOTAL AREA	4441.45		412.75
PLOT COVERAGE	64.05%		
F.S.I	1.31		
STILT FLOOR	775.00		72.00

REF: SUB-DIVISION PLAN SANCTIONED VIDE: SD/1486/05 DATE: 18/8/05

OFFICE COPY

Planning Permit No. A/1218/698/05  
**APPROVED**  
 SUBJECT TO THE CONDITIONS IN THIS OFFICE LETTER  
 No. A2/24114/05 Dtd. 10/05/05  
 FOR MEMBER SECRETARY  
 CHENNAI METROPOLITAN  
 DEVELOPMENT AUTHORITY  
 CHENNAI - 600 008.

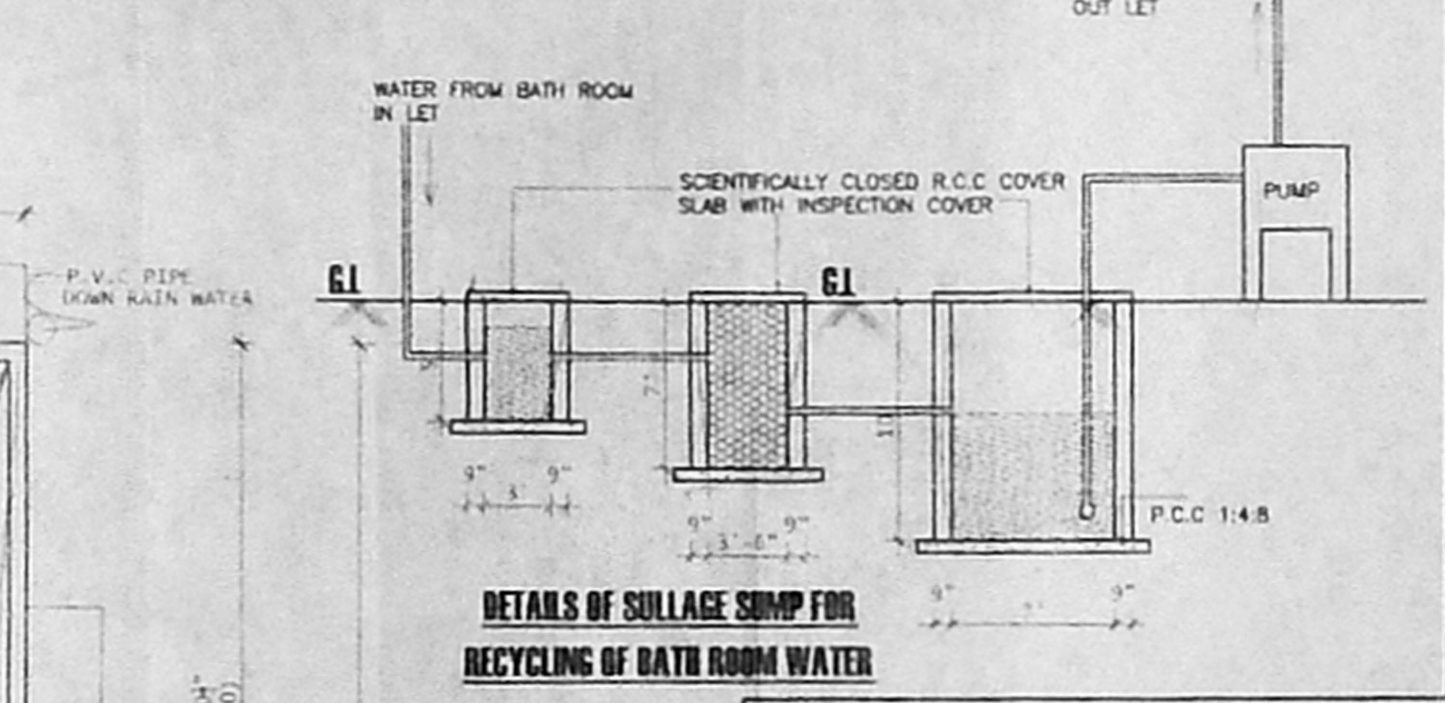
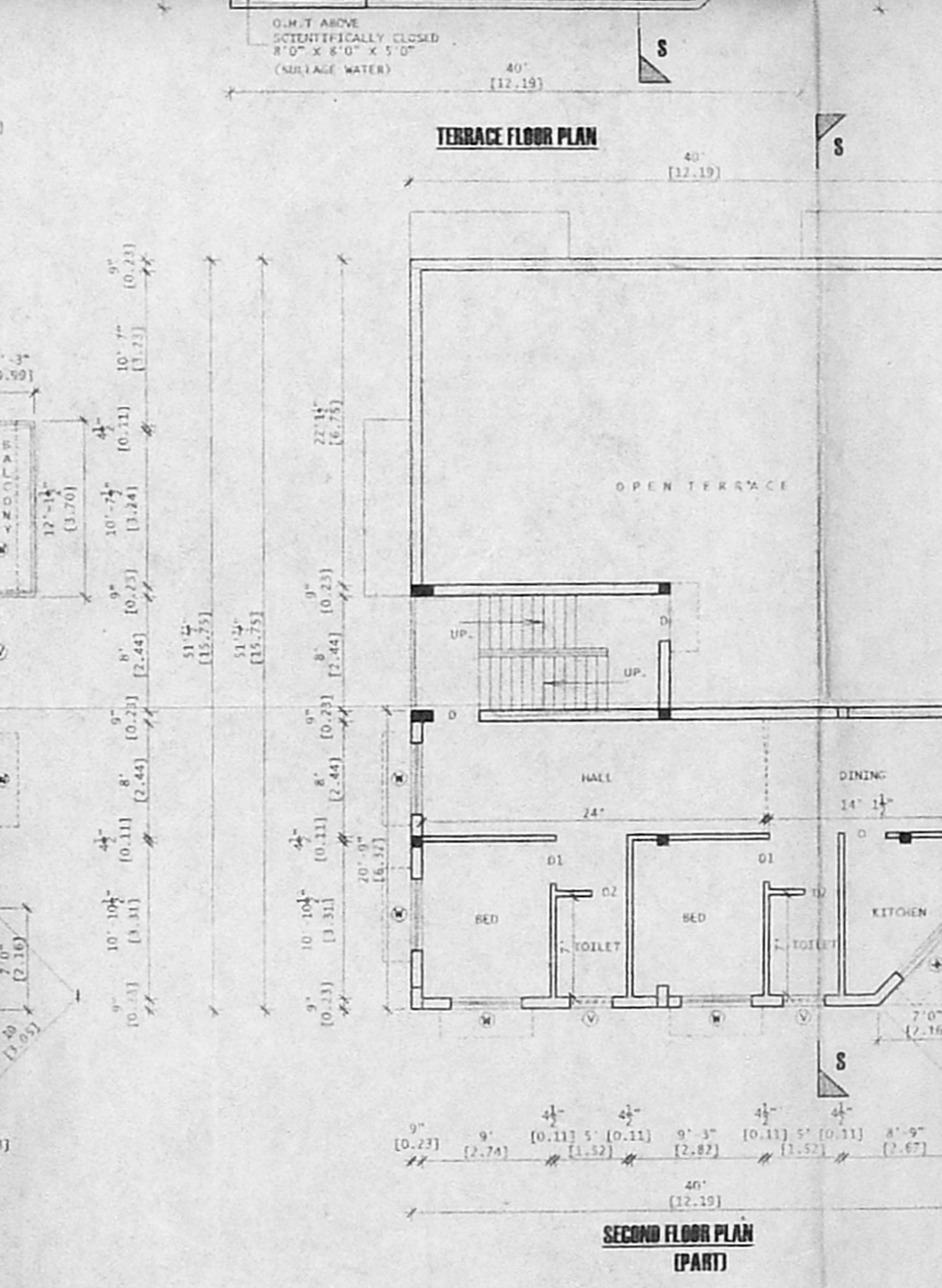
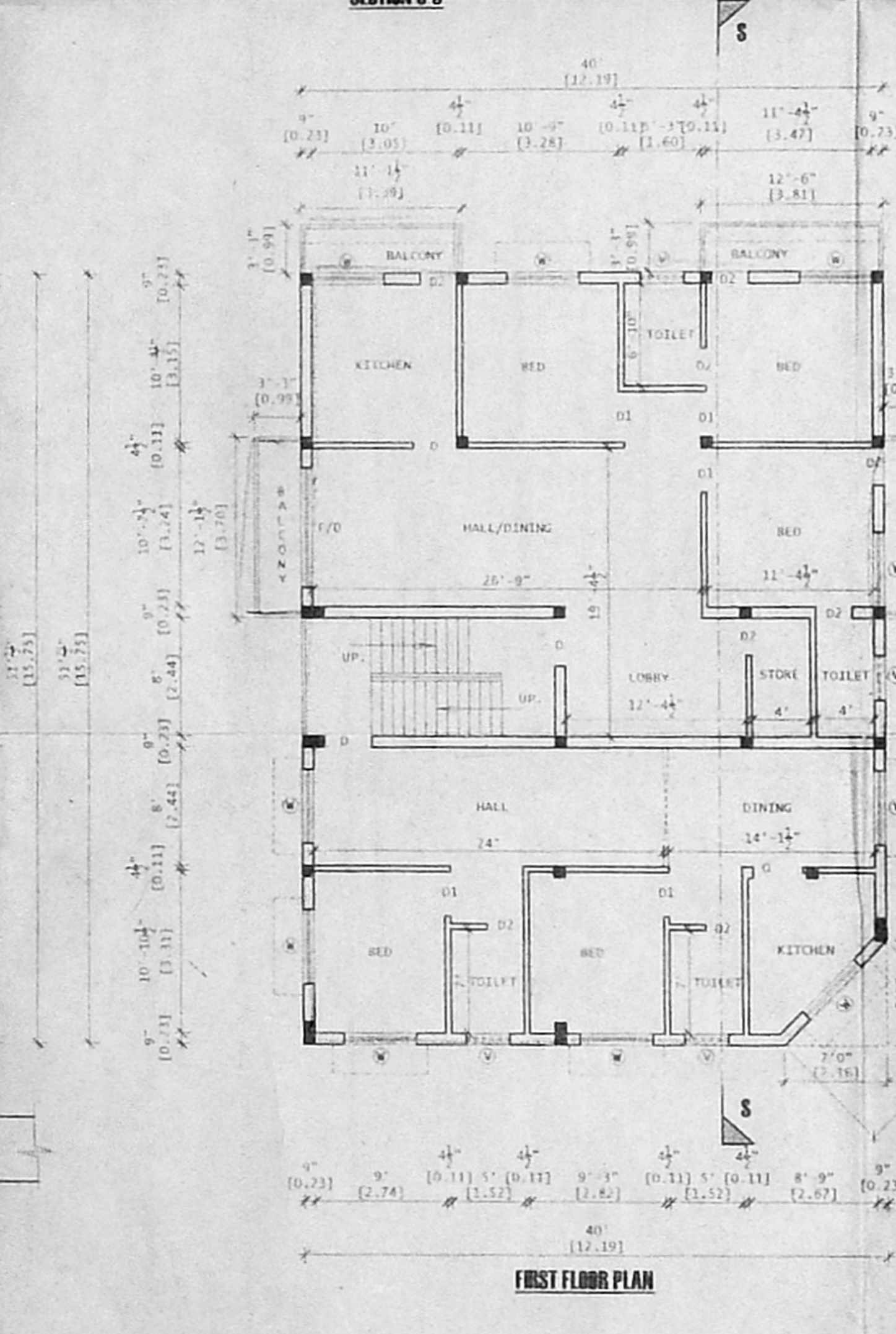
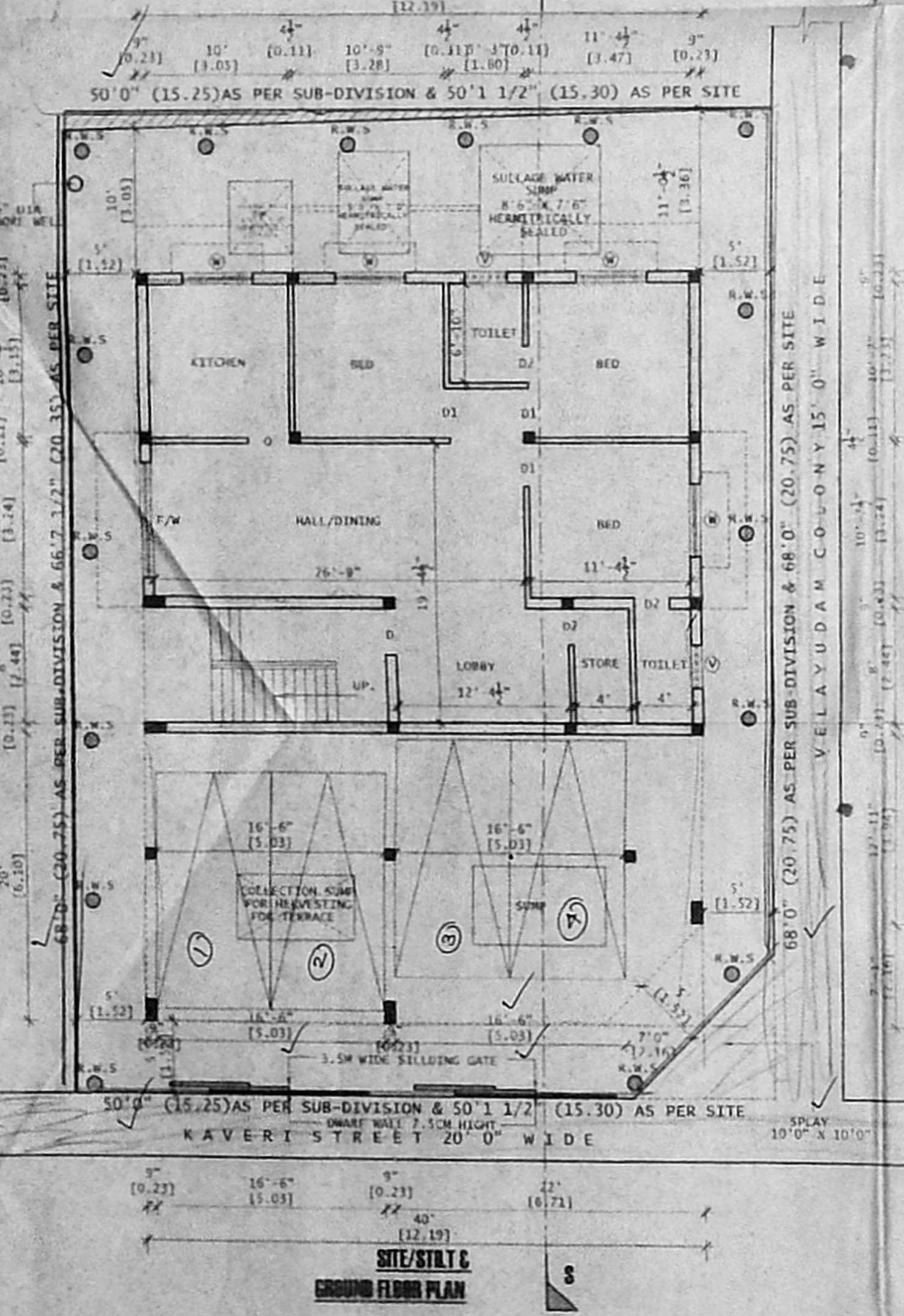
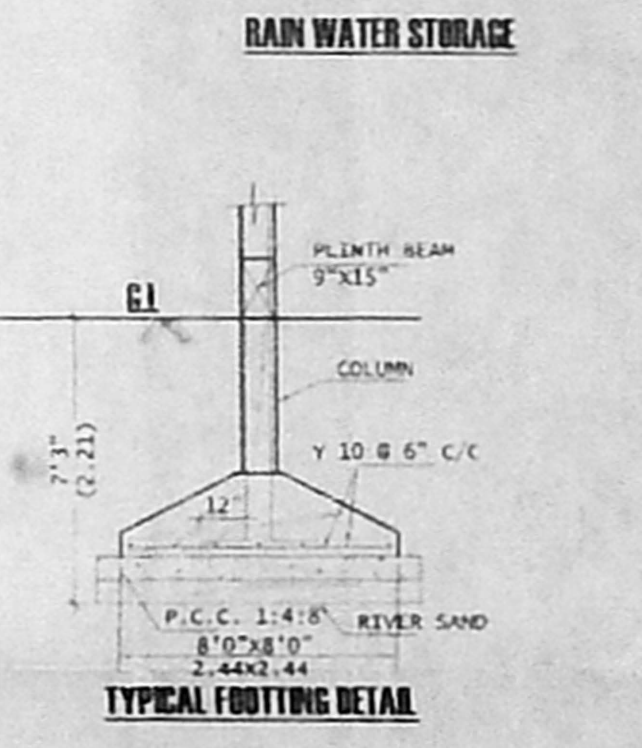
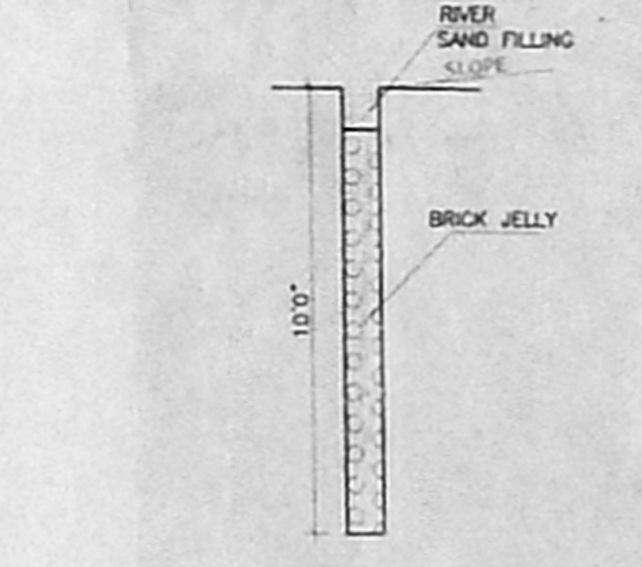
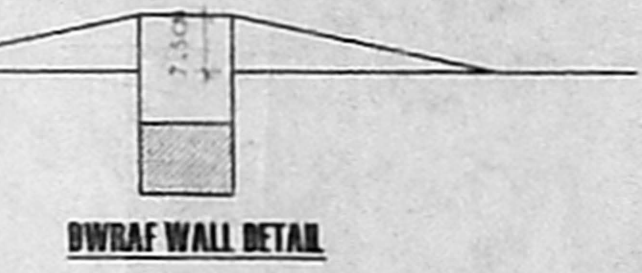
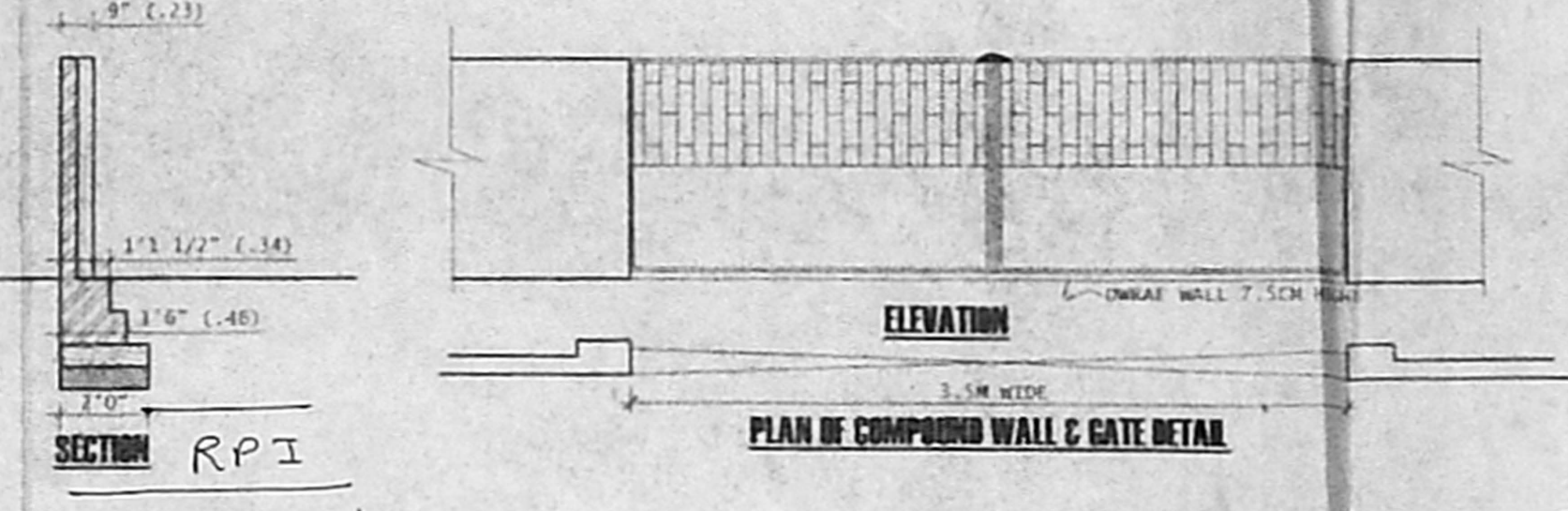
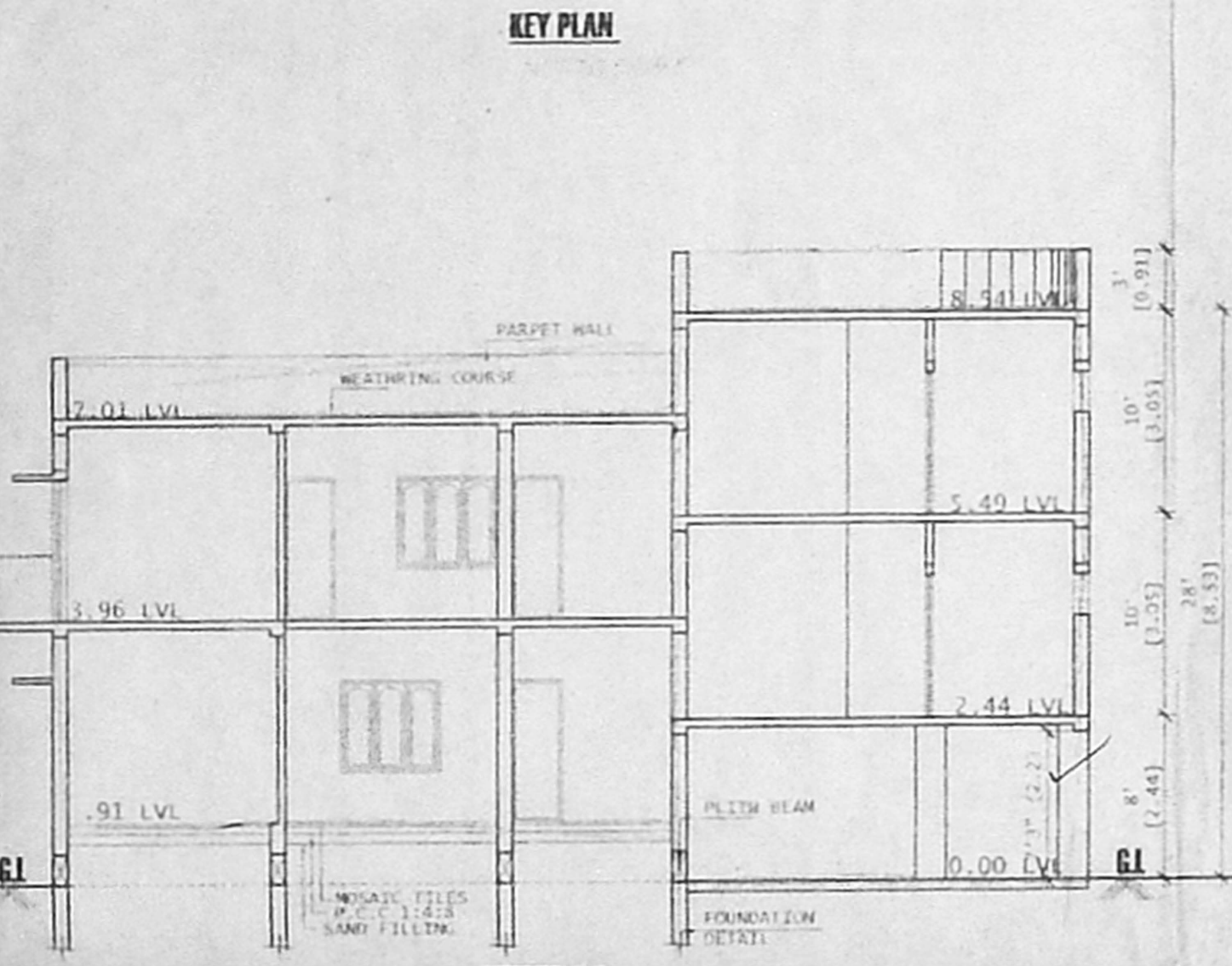
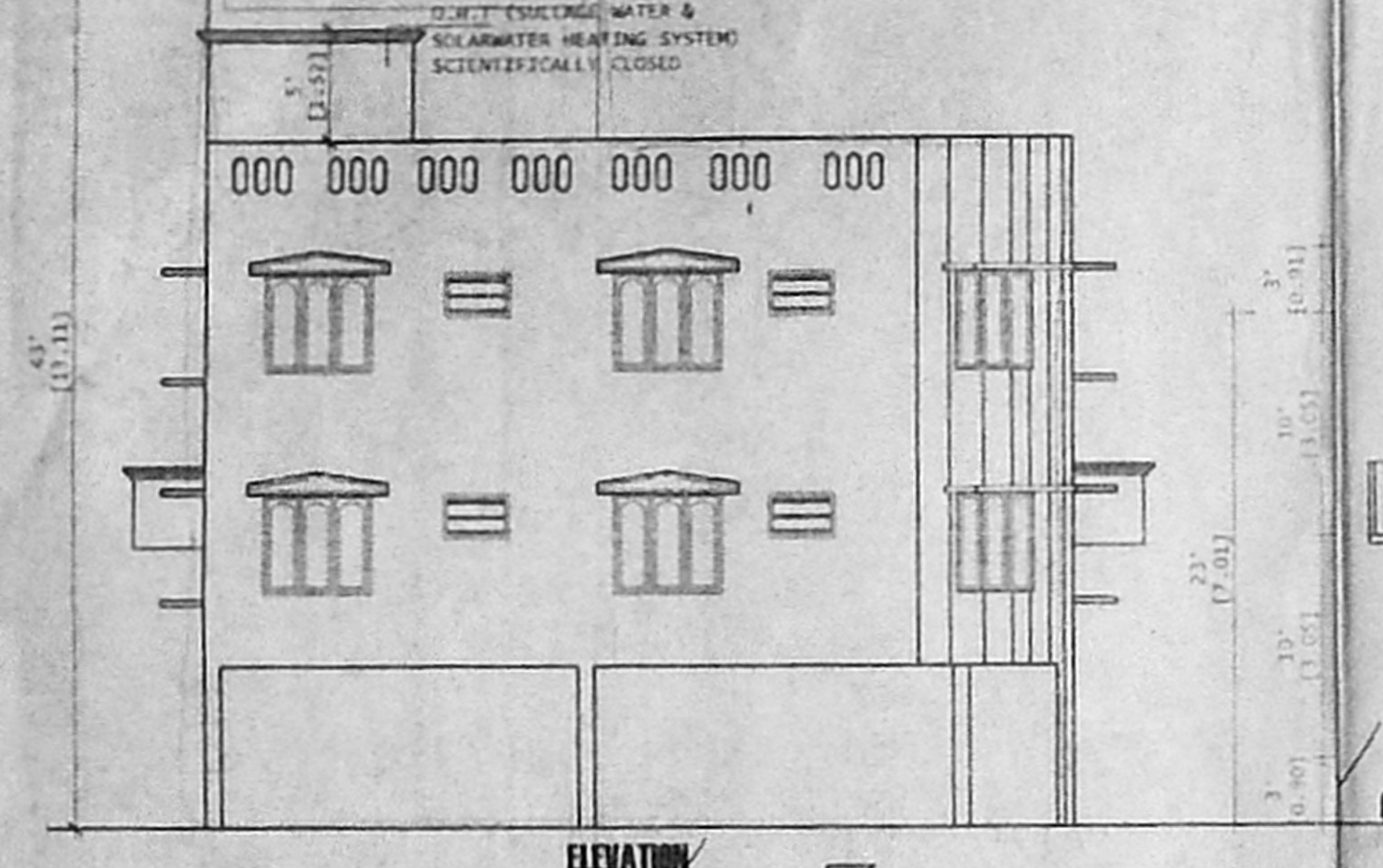
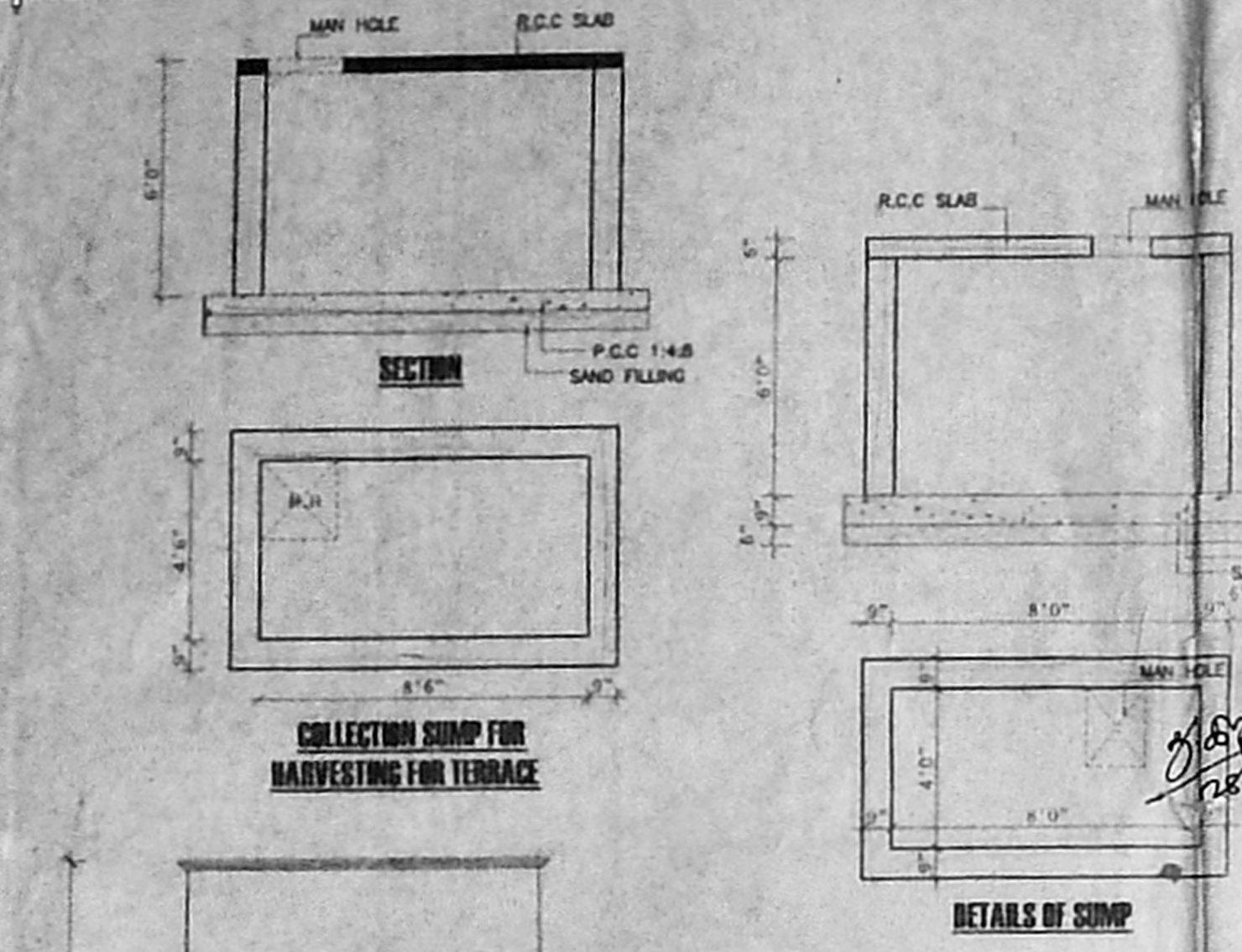

**COLOUR INDEX:**  
 PROPOSED (dashed line) BOUNDARY (solid line)  
 ROAD/STREET (thick solid line)

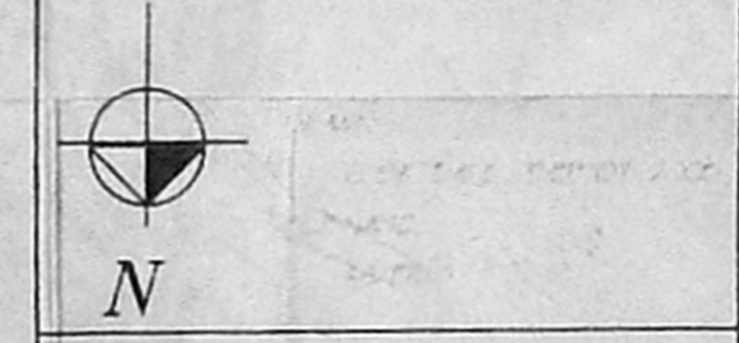

OWNER: *Raj Kannapuram*

V. SWARNANARAYAN, I.T. LICENSED ENGINEER, C.No. 207, CORPORATION OF CHENNAI, PANEL ENGINEER, STATE BANK OF INDIA, NEW No. 3, (OLD No. 21, NORTH USMAN ROAD, T. NAGAR, CHENNAI-600 017. PHONE: 8243138

LICENSED SURVEYOR: